

# IS POT SKIN CANCER CLINIC

Total Body Imaging with Artificial Intelligence by



DERMENGINE™  
by METAOPTIMA

Total Body Imaging is a method where an organised system of digital images are taken of your skin and moles, this is sometimes referred to as mole mapping.

Images are stored on a secure server allowing you to access the images anytime from anywhere.

You are not tied to any particular doctor or clinic, you can access the images wherever you move to.

You can monitor your own skin and moles to check for changes or new lesions in the comfort and privacy of your own house.

The imaging is repeated at intervals such as every 1-3 years and advanced software is used to identify new and changed lesions since the last imaging session, potentially detecting subtle changes that the human eye can miss.

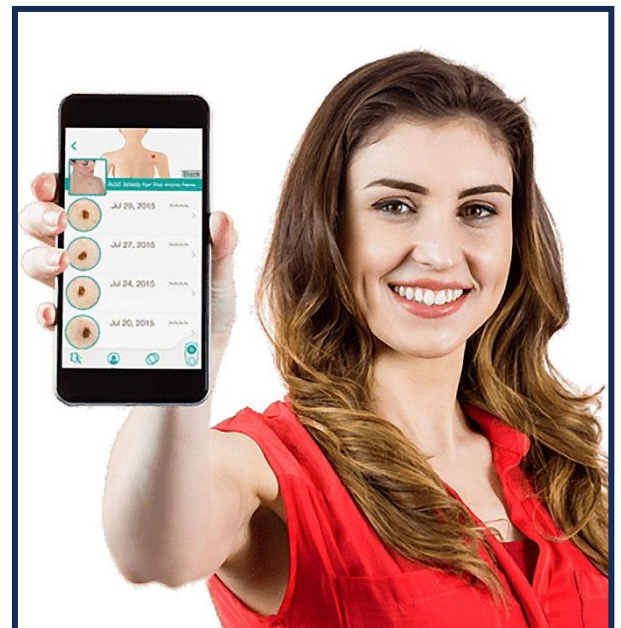

Your images are also viewable on your own devices such as smart phones and tablets.

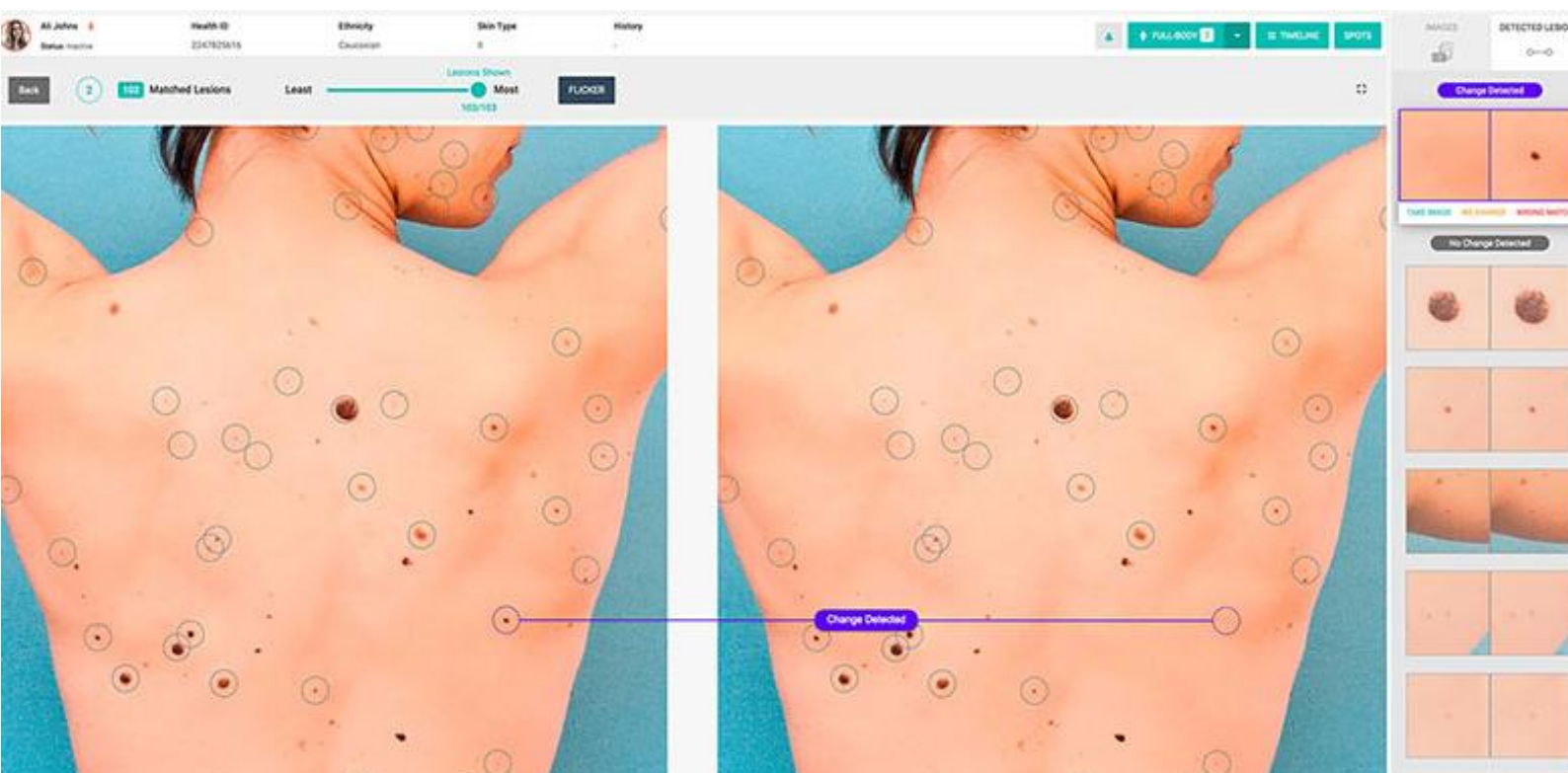

## Studies have shown that with Total Body Imaging

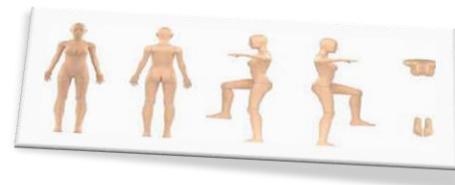

- ✓ more melanomas are detected
- ✓ the melanomas are found earlier in a less dangerous state
- ✓ unnecessary excisions are reduced as unchanged lesions can be left
- ✓ for some patients having these thorough regular checks brings significant peace of mind, especially when there has been a personal or family history of skin cancer before.

## Total Body Imaging is of potential benefit for people who

- have had previous skin cancer, particularly melanoma
- have a lot of moles
- have atypical / irregular shaped moles
- have previously used solariums, sunbeds or been sunburnt
- burn rather than tan or have red hair
- are immunocompromised, especially those who have had organ transplants
- aged 40 years or more
- work outside or spend a lot of leisure time outdoors

Total Body Imaging is not a skin check, it is an additional service that is done to pick up lesions that have changed over time and that might be missed in a standard skin check. About one third of melanomas are detected not by how they look but by a history of change being demonstrated.

It is recommended that high risk persons book a skin check with Dr Phare as well as Total Body Imaging with our nurse.

A Medicare rebate is available for your consultation with the doctor, but there is no Medicare rebate for Total Body Imaging

Some health insurers may be willing to reimburse costs for Total Body Imaging (also known as Total Body Photography) for skin cancer detection.

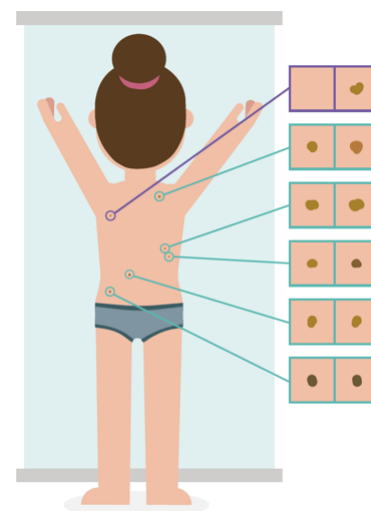

SERVICE	FEE	REBATE	GAP
<b>Skin Check with Dr Alex Phare Master of Medicine Skin Cancer</b>	<b>\$125</b>	<b>\$41.20</b>	<b>\$83.80</b>
<b>Total Body Imaging</b>	<b>\$200</b>	<b>-</b>	<b>\$200</b>
<b>Skin Check and Total Body Imaging</b>	<b>\$300</b>	<b>\$41.20</b>	<b>\$258.80</b>

Fees and rebates correct as of August 2023 but remain subject to change